

# Child & Family

Caring for our Community since 1866.

## 2017 ANNUAL REPORT

[childandfamilyri.org](http://childandfamilyri.org)



# FROM OUR LEADERSHIP

## OVERCOMING CHALLENGES

Thanks to our talented and dedicated staff, our generous donors, and committed and insightful Board of Directors, we are a resilient organization. In the year ahead, we will continue to look for opportunities to create a larger positive impact on the lives of families in need in our Rhode Island community.

Changes in 2016 and 2015 at the Rhode Island Department of Children, Youth and Families (DCYF) resulted in the expiration of the DCYF contract with the Child & Family service provider Network. This change was not a reflection on our performance; DCYF chose to change course with a policy shift and they resumed Network management responsibilities instead of outsourcing to agencies, including Child & Family. As a result, Child & Family lost significant “pass through” revenue which purchased Network services from other providers. Our financial losses in Fiscal Year 2017 reflect these changes, coupled with our continued commitment to provide critical services to children and families during the Network transition.

Although it was a most challenging year financially, carefully managing expenses and the expansion in our Family Preservation programs have enabled us to achieve our budget and financial goals on a moving forward basis.

Accomplishments this year include a 25% increase in the number of children and families served in Foster Care, establishing an evidence-based Foster Care program for adolescents, and achieving continued growth in our case management support of low-income seniors so that they may remain safely in their homes.

As an organization, Child & Family has become leaner. We are now more keenly focused than ever before on delivering excellence in service to our clients by leveraging our core capabilities. In this 2017 annual report, we have highlighted four of our important programs and services: Supportive Housing, Elder Services, Foster Care and Family Preservation. With your continued support and commitment to the mission of Child & Family, we will continue to shape policy and practice and preserve and strengthen the fabric of families and communities throughout Rhode Island.



Marty Sinnott  
President & Chief Executive Office

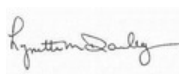

Lynette Dawley  
Chair, Board of Directors



### 2017 Board of Directors

Sara Hiebner, Vice Chair  
Anne Berman, Treasurer  
Andrea L. Breyer, Secretary  
Stanley P. Brown, Jr.  
Steven F. Freedman, MD  
Andrew Galvin  
Diane Hurley  
Jennifer Klemmer  
Connie S. Loveland  
Don McCall  
Justin Medeiros  
Kimberly Pucci  
Julia Techentin  
Heidi Werther  
Alex Zaleski



# THE WORK



**5,023**  
people were  
impacted by  
our services



**180**

Child & Family staff members  
made all the work possible

We cared for clients  
ranging in age from



**2 months to 104  
years old**

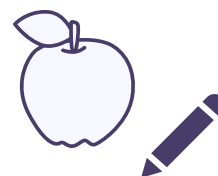

**150**

children were enrolled in  
Sandpipers Early Learning  
Center



**302** volunteers  
and interns supported  
our families

**305**

families received  
home-based services



**184**

families are receiving  
services through  
the Wraparound  
Treatment Model



**499**

families are receiving care  
through our Behavioral  
Health Program







# FISCAL YEAR 2017

REVENUE  
\$9,138,720

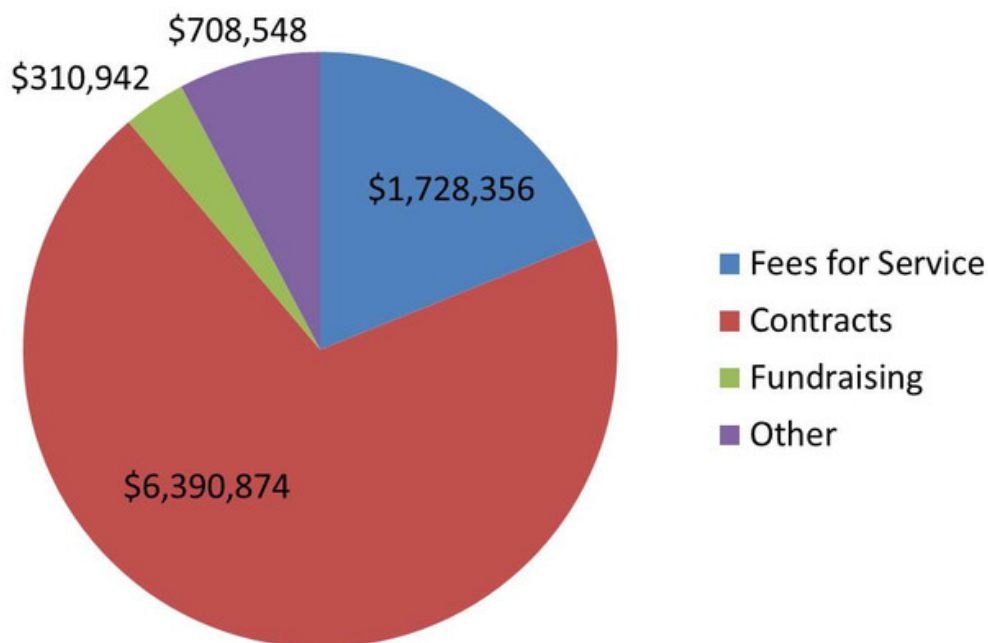

EXPENSES  
\$10,240,157

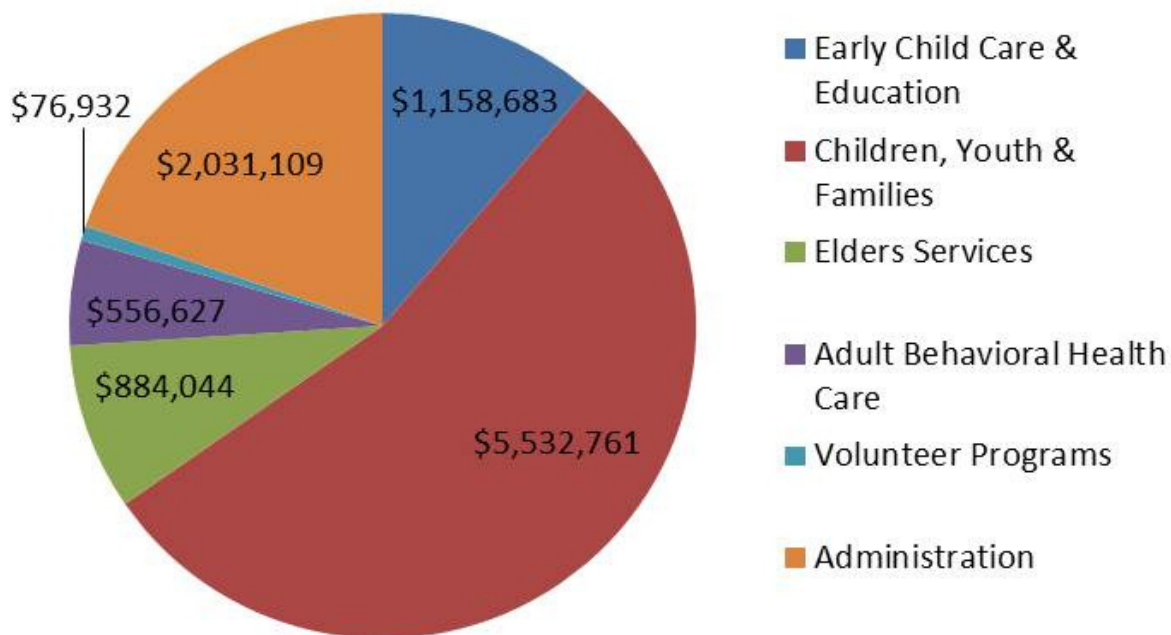



# SUPPORTIVE HOUSING

## HELPING FAMILIES FIND PERMANENT HOUSING

One of our clients came to us after serving in the United States Army. She moved to Newport to be closer to family, and quickly learned that the city's cost of living was too high for her to manage as a single mother, new to the area and transitioning to civilian life. She found Child & Family's Supportive Housing program via our website and contacted staff. "I still remember the day she called us," says Rob Archer, Child & Family's Vice President of Program Operations. "I was so impressed with her commitment to find safe, permanent housing for her family. We immediately began the process of getting her in the program, and connected her to other services through our Family Care Community Partnership."

Finally, after enduring the uncertainty of temporary hotel stays, our client received news of what she refers to as her miracle: a spot had opened up in the Supportive Housing program. Jaime Pichierri, Supportive Housing Manager, helped her access the resources she needed to maintain her job, take courses, and find a permanent home for her family.

Today, she is thriving. Newport is still her home, where she is building a career as a patient services representative for a local healthcare company. She maintains close ties to the Child & Family community that helped bridge the gap between homelessness and independence.



One of the younger residents tending to the Supportive Housing garden.



Pictured below, the Supportive Housing complex is located in Newport, RI.



Supportive Housing is a transitional living program in Newport, RI, that provides displaced women and their children with a safe, secure, and therapeutic community to live in. Residents work with professional staff to achieve several goals during their stay, including: developing life skills and parenting strategies; gaining employment; enrolling in school; and securing permanent housing.

For more information about Supportive Housing at Child & Family, please call (401) 849-2300 or visit [childandfamilyri.org/our-services/supportive-housing-for-mothers](http://childandfamilyri.org/our-services/supportive-housing-for-mothers).





# FOSTER CARE

## BRINGING EVIDENCE-BASED FOSTER CARE TO RHODE ISLAND

Child & Family is one of just two non-profit organizations in Rhode Island to offer an evidence-based treatment model for foster care. Treatment Foster Care Oregon for Adolescents (TFCO-A) is the only nationally recognized, evidence-based approach to foster care that focuses on reuniting teenagers with their families within 9-12 months of placement with a foster family. The youth eligible for TFCO-A require a more intense level of intervention than those in other foster programs or group care settings. The youth and their families are provided with individual and family therapy, and the foster family is trained by the Child & Family Foster Care team and clinicians regarding how to ensure they are providing their foster child with a safe, therapeutic place to live.

Child & Family is committed to offering TFCO-A to our foster care clients and families. Not only are outcomes better for the youth and families served by this model, but this approach is a needed alternative to costly, longer-term group care treatment.



Members of Child & Family's Foster Care Team (and Santa).



To learn more about how you can provide hope and love in a child's life, please call our Foster Parent Recruiter, Angela McCalla, at (401) 744-7654 or e-mail at [amccalla@childandfamilyri.org](mailto:amccalla@childandfamilyri.org).



# ELDERS SERVICES



A few members of the Elders Services Team

KEEPING ELDERLY  
RHODE ISLANDERS  
HEALTHY AND SAFE

Recently, Child & Family was able to help a senior in Providence who was left homeless after falling behind on rent. He was referred to Child & Family as a result of severe self-neglect, brought on by diagnosed depression, anxiety, agoraphobia, and poor medication management. Together with the elderly client, our team made a plan to secure a safe place for him to live and ensured access to the comprehensive healthcare services he so desperately needed.

Child & Family was able to transport our client to a hotel for a temporary stay while the details of his permanent housing were confirmed. While there, he was provided with food and toiletries; in the meantime, a studio apartment was reserved for the client, where he was provided with a bed, furnishings, and durable medical equipment. Today, our client has regained his health and independence. His home is now at an assisted living facility, where he is one of 50 residents whom Child & Family provides case management services for.

We are experts in connecting seniors and their caregivers with community resources regarding housing assistance, health insurance options, transportation needs, and more.

For more information, please call us at (401) 849-2300 or find us online at [childandfamilyri.com/programs-services/elders/](http://childandfamilyri.com/programs-services/elders/).







# FAMILY PRESERVATION

## BRINGING FAMILIES BACK TOGETHER

Focused on family preservation, Child & Family utilizes the Family Centered Treatment (FCT) model to provide intensive in-home counseling and other support to families at risk of having a child removed from their home. FCT is also used to support families with a child returning from out-of-home placement.

Late in 2016, the FCT team worked with a teen client who had been removed from her family and placed in one of Child & Family's residential treatment facilities. FCT was put in place to plan for the teen's successful reunification with her parents. The family was in crisis at the time, and two younger children were subsequently removed from the home and placed in foster care.

Guided through treatment by Child & Family - under the direction of FCT Supervisor, Melissa Dewey - the family's stability improved and soon all siblings were reunited with their parents. Today, the family is together, having successfully completed the treatment process.



Melissa Dewey  
Family Centered Treatment Supervisor



For more information about FCT at Child & Family, please call Melissa Dewey at (401) 644-9368 or e-mail at [mdewey@childandfamilyri.org](mailto:mdewey@childandfamilyri.org).





# THANK YOU TO OUR DONORS

The Rhode Island Foundation  
Anonymous  
Providence Journal Holiday Fund  
Citizens Community Foundation  
Centreville Bank

Dr. Steven & Linn Freedman  
Connie & Paul Loveland  
John D. & Katherine A. Johnston Foundation  
Marty Sinnott & Janet Emison  
James & Sue Klau  
Sara Hiebner  
Andrew & Pamela Constantine  
Bowen's Wharf Company  
The Stephen Colbert Americone Dream Fund of  
Coastal Community Foundation of SC  
Ann F. Conner  
Virginia Lacey  
Paul & Kathryn Nelson  
Regan Heating and Air Conditioning  
State of Rhode Island Senate Chamber  
The Barry Walsh Foundation  
Nicholas Brown

Andrea & William Breyer  
Laura & Chris Yalanis  
Mary M. Jennings  
Kenneth & Tia Scigulinsky  
Wesley & Laura Neff  
David & Beth Cunningham  
Judy McLennan  
Barbara O. Epstein  
Simon & Melisa Mullaly  
Jennifer & Tony Klemmer  
Jack & Leslie Flynn  
People's Credit Union  
A-1 Roofing and Construction  
Giuseppe Guaraldi  
George & Sue Petrovas  
John Harris II & Linda Sawyer  
Silva, Thomas, Martland & Offenber  
Newport Hospital  
Bernard & Doris Nemtsov

John & Brookie McColloch  
Mark Haskins  
Marc and Iveth Streisand  
Susan Gleason  
IBM Retiree Charitable Campaign  
Heidi Werther & Jay Lasky  
Jack & MaryAnn Daly  
Gerard Brandly  
Corrigan Financial

Kimberley Little  
Mamma Luisa Ristorante Italiano  
Peter & Jennifer Capodilupo  
Patrón Spirits  
RI Society of Certified Public  
Accountants  
Secure Networks  
Danielle & Joseph Ward  
David & Lauren Thill  
Dr. Robert Binek & Teri Ohs  
Bank of America  
James M. Mason  
Bruce & Patricia Beauchamp  
Lynette & Greg Dawley  
The North Family Trust  
Anne Berman & Charles Patrissi  
Charles & Patty Hayes  
James & Tara Conway  
Dr. Edwin & Angela Fischer

New England Mortgage Banking  
Conference  
Edwin Trautman & Mary Mohler  
Rev. Anne Marie & Brook Richards  
Newport Harbor Corporation  
Tom & Noreen Graul  
Sue & Dale Cross  
Stephen & Zulekha Ludwig  
Andrew & Elizabeth Galvin  
Peter & Anne Damon  
Rhode Island & SEMA Combined  
Federal Campaign  
Joseph Harrington  
Sean & Theresa Daly  
John & Sarah Rivard  
Kevin & Elaine Cannon  
Michael Miller  
Mark & Debra Beauchamp  
David Curtis  
Patricia North  
Edward & Lauren Kammerer  
Citizens Charitable Foundation  
John D. Conforti  
John D. Picotte Family Foundation  
Kathleen Morahan  
Eric & Elaine Williams  
Lyn & Peggy Comfort  
Stephen & Carleen Massed  
David Ford & Pamela Fielder  
Kathleen Redgate & Sheila Finnegan  
OTEC Precision Finish  
Robert & Kathy Morton  
Stephen & Barbara Lynch  
Asheton C. Toland

Julia & Jeffrey Techentin  
Donald & Lynn McCall  
Joseph B. White  
Marc Allen Fine Clothiers  
Jeffrey & Sara Dionne  
Carl & Tracy Nelson  
Fred & Jean Burditt  
Thomas & Michelle Healy  
Kimberly & Allesio Pucci  
Lynne Tungett  
Zalman Newman  
Sister Leona Misto  
Michelle Burgess  
Linda & John Finn  
Tom & Idanna Smith  
Paul & JoAnn Morency  
Todd & Tiffany Tavares  
Mr. and Mrs. Kevin MacArthur  
Stanley P. & Elaine Brown  
Louisa Boatwright  
Dr. and Mrs. John Ambrogio  
Family Services of Rhode Island  
Sister Jane Gerety  
Kahn, Litwin, Renza & Company Ltd.  
Timothy & Robin Shippee  
David and Patty Rey  
Michael Semenza Sr.  
Linda Bahrs  
Torre & Trish Peterson  
Katherine Hoepfner-Karle & Edward Karle  
Samuel & Ruth Jernigan  
Annelies Noordzy  
Derek & Lea Savas  
Dr. Thomas & Pat McGue  
Monica Michelle Drum  
Richard Haas  
Hal & Laura Horvat  
Lucia Italian Restaurant  
Willard E. Marcley  
Alister & Mary Reynolds  
Brendan & Pamela Kelley  
Daniel & Celine Corrigan  
Edward & April Williams McCrory  
Paul & Gail Frechette  
Tim & Bonnie Sawyer  
Jane Nuzzo  
Peter M. Cosel  
R&R Construction  
Rev. Mary & Robert Johnstone  
Richard & Jane Tracy  
Bart & Lisa Dunbar



# AN EXTRA SPECIAL THANK YOU TO OUR STAFF

JACOB ABRAHAM  
CASEY ADAMS  
MELISSA AGUIAR-RIVARD  
KRISTINA AJAYI  
BETSY AKIN  
ADELA ALFAIA  
AMANDA ALLARD  
ASIA ALLEN  
BRIANA ALVES  
ROBERT ARCHER  
ANN ARNOLD  
JESSICA BARABY  
ELLEN BETZER  
MONICA BEUTH  
RYAN BICHAJIAN  
VICTORIA BOYLE  
RENE BRETON  
EMILY BUONANNO  
JAIME CALVINO-PICHIERRI  
ALISON CAMARA  
PATRICIA CARBONE  
GABRIELLA CARCANO  
RACHEL CARUSO  
ANNA LEE CHATTY  
NICHOLE CHERENZIA  
NATALIA CHOQUETTE  
MELISSA CLARK  
KERRY CLARKE  
LINDSEY COEN  
SUSAN COLLINS  
BRIANNA CONNOLLY  
CLARENCE COOPER  
DOMINIQUE COOPER  
SHANNON COX  
MEGHAN CROSS  
DANIELLE CROWE  
ALEXIS CUDONI  
MELISSA DAVIS  
SARAH DECKER  
MELISSA DEWEY  
ARLEEN DICICCO  
ALYSON DION

BRIANNE DIXON  
JESSE DOOLEY  
GARFIELD DOUGLAS  
JESSIE DREW  
NEISHA ECHEVARRIA DIAZ  
CRISTINA FERREIRA  
NANCY FERREIRA  
MEGAN FITZPATRICK  
TONYA FURTADO  
ANNA GALLUP  
SAMIR GANDULLA AYALA  
KRISTEN GANGEMI  
GENESIS GARCIA  
MARY CLARE GARCIA  
NATASHA GARRETT  
FREDERICK GARRITY  
MAE GLOMAN  
PHILLIP GODDARD  
ANTHONY GOMES  
ANNE GRAHAM  
JANET GRAPENTINE  
KAITLYN GRAYSON  
JENNIFER GRIFFITH  
CHEYANNE GRIMSHAW  
ANTHONY GUTIERREZ  
BENJAHMIN HALL  
KATHLEEN HENNESSEY  
YAZMIN HERNANDEZ  
DOMONIKE HICKS  
PATRICIA HOLLIDAY  
ESTHER HURLOCK  
CHARLENE ITALIANO  
TERRELL JACKSON  
ODESSA JEFFERSON  
TERRY JOHNSON  
WILLIAM R JOHNSON  
ALICIA M. JONES  
MOLLY KALLINICH  
VIRGINIA KEELING  
COLLEEN KILMER  
ELIZABETH KIRKPATRICK  
KAITLIN KIRWIN

JENNAH KRATOCHWILL  
NANNETTE LAFOSSE  
JULIANA LAU  
GERALD LEPAGE  
CHRISTOPHER LEWIA  
LINDSAY LORANGER  
DESERE LOVE-WENDT  
REBECCA MANNING  
JACQUELINE MAZZA  
MICHELLE MCCOMBE  
CARLY MCGEE  
VINCENT MCMAHON  
RALPH MCMILLAN  
ERNEST MCNAIR  
SABRINA MEDEIROS  
MARGARET MINVILLE  
ANGELA MONTEIRO  
NORMAN MOORE  
JUSTIN MOREINO  
SARAH MURPHY  
PATRICIA NADEAU  
SHANNON NEEDHAM  
SOPHIA NEIRMAN  
MALCOLM NEVILLE  
MARY NORBURY  
HAPPINESS NOSIKE-UNAKA  
KENNETH ORABONE  
EDWIN ORTIZ  
KYLE OSBORNE  
RUSSELL PAPINEAU  
EMILY PARRATT  
LANSDALE PATTERSON  
NICOLE PELLETIER  
BEVERLY PEREZ  
LORI PERRY  
MATTHEW PETERSEN  
NANCY PIAZZA  
NEVA POWELL  
LISA PROTO  
SANDRA PYRAM-LOYER  
KRISTINE RAMIREZ  
CHRISTOPHER RAWNSLEY

LAURA REIS  
DANIELLE RIVARD  
CHELSEA RODRIGUES  
YESSANIA RUIZ  
ANA SANTANA PENNA  
REBECCA SILVIA  
JOYCE SIMS  
MARTY SINNOTT  
THERESA SIROIS  
TAYLOR SISTO  
MEAGHAN SLOANE  
ELGIN SPRUILL  
ANNA STOEHR  
CHELSEY STONE  
ALLYSON STORCH  
SAMUEL SUSKO  
JESSICA SWANSON  
PAOLANDREA TAMAYO  
JERILYNN TURENNE  
PETER UZOMA  
JILL VAN LEESTEN  
KATRINA VONWEIFFENBACH  
RAIJA VUORIO  
STEPHEN WAKELY  
JENNIFER WARREN  
CHARLES WEEDEN III  
SARAH WHEELER  
TYESHA WILLIAMS  
COURTNEY WILSON RICHARDSON  
COREY WRIGHT  
SIRENA ZORRA

## Child & Family

Caring for our Community since 1866.